

Updates for the Week of 1/8/24

Homework: January Choice Board & READ

Mon 1/8	Tues 1/9	Wed 1/10	Thu 1/11	Fri 1/12
Day 4 - Music	Day 5 - Art	Day 6 - PE <i>wear sneakers</i> <i>Social Studies Unit Assessment: Rural, Suburban, and Urban Communities</i>	Day 1 - Music	Day 2 - Art and Library <i>Library books due</i>

Updates:

- Please dress your child in layers **and a heavy jacket** so that they stay warm during outdoor recess. Thank you! If your child does not have a coat during cold temperatures, they will need to sit inside.
- The January HW Choice Board went home last week.

Concepts For This Week:

- Phonics
 - Diphthongs:
 - oi & oy
 - ou & ow
- Reading
 - Identifying the main idea and supporting details
- Writing
 - Continuing nonfiction writing assessment
 - Introducing opinion writing
- Math (optional worksheets for practice are attached)
 - Reviewing place value
 - Reading and writing three-digit numbers
 - Continuing to practice time and money
 - On Google Classroom, under "Math," the "Virtual Manipulatives" material has a free virtual manipulative for time on Toy Theater.
 - Google Classroom also has an instructional video about "touch points" for counting coins, along with the link for a free coin game called, Coin Bubble, on Tang Math.
- Social Studies
 - Reviewing and **assessing** rural, suburban, and urban communities
- Positivity Project Trait: Prudence

Have a great week, Partners!

Best,

Miss Alexander



Dear Families,

We are wrapping up Unit 2 in Social Studies on different types of communities (urban, rural, suburban). Our unit assessment will take place on Wednesday 1/10/24
Below you will find a study guide to help prepare for this.

1. **What is a community?** *A community is a place where people live, work, and have fun together.*

2. **Features of Urban, Rural and Suburban Communities:**

Urban: lots of people and noise, very tall buildings, many apartment buildings, lots of different transportation

Suburban: outside of a city, people live in neighborhoods, many houses on a street

Rural: has lots of open space, most are made up of farmland

3. **Things you would see in each community:**

Urban- skyscrapers, crowds, subway, gridlock (tons of traffic)

Suburban- houses, malls, driveways, backyards

Rural- crops, agriculture, farms, livestock (farm animals)

4. **Which type of community would you most like to live in? Which type of community would you least like to live in? Why? Give 2 reasons.**

As always, if you have any questions or concerns, please do not hesitate to reach out.

Name: _____

Telling Time

Write the time shown.

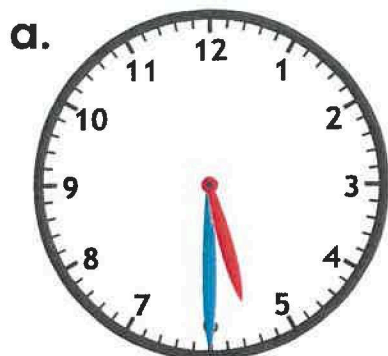

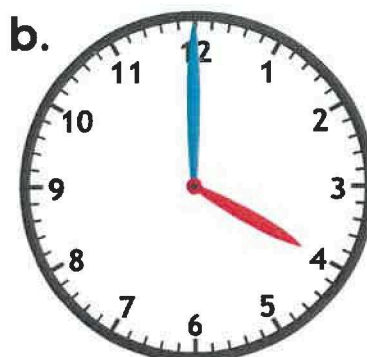

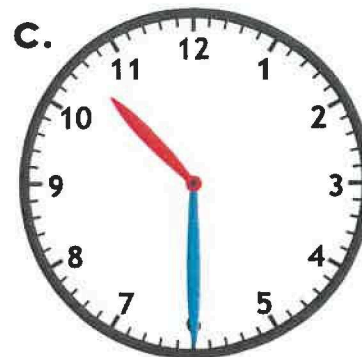

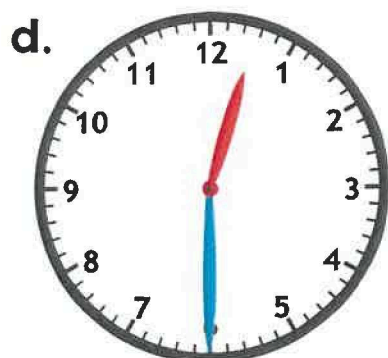

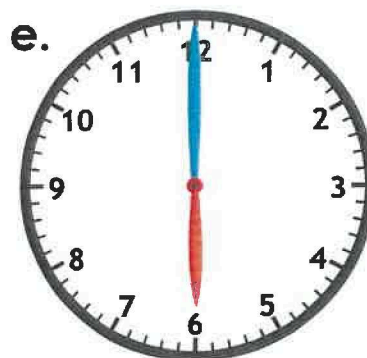

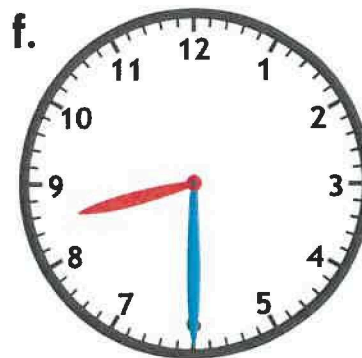

Name: _____

Telling Time .

Draw the hands on the clock to show the time.

a.

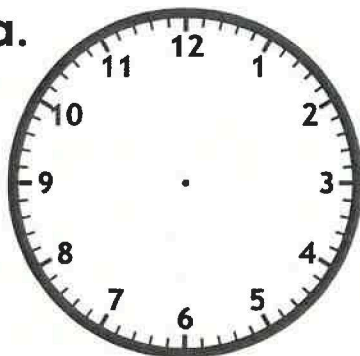

4:30

b.

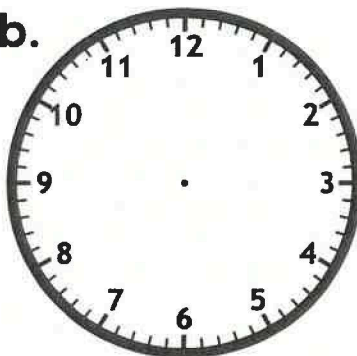

11:30

c.

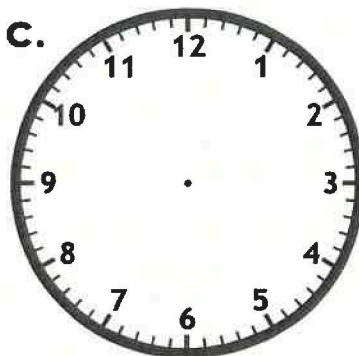

7:00

d.

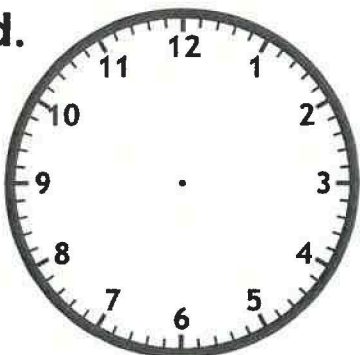

6:30

e.

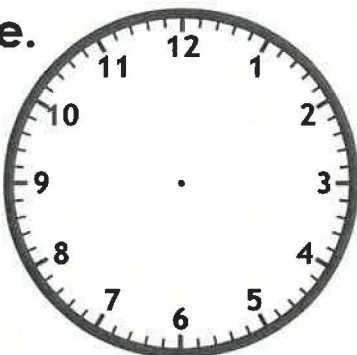

9:00

f.

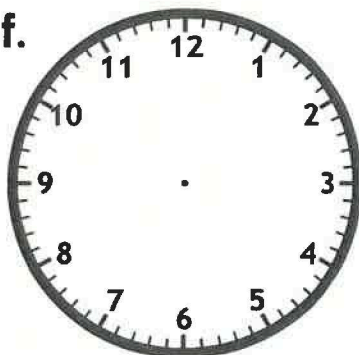

5:30

Name: _____

Telling Time

Cut out the clock faces and glue them to the matching times.

2:30

9:30

4:00

3:30

11:00

6:30

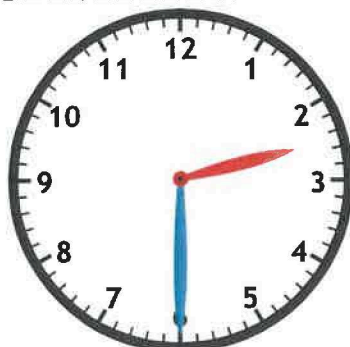
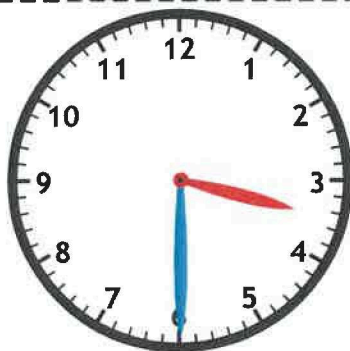

Name: _____

A.



penny

nickel

dime

quarter

B.



penny

nickel

dime

quarter

C.



penny

nickel

dime

quarter

D.



penny

nickel

dime

quarter

Name:

A.

Circle the pennies.



B.

Circle the quarters.



C.

Circle the nickels.



D.

Circle the dimes.



Name: _____

A.

Write the value of each coin:



_____ ¢

_____ ¢

_____ ¢



_____ ¢

_____ ¢

What is the total value? _____ ¢

B.

Write the value of each coin:



_____ ¢

_____ ¢

_____ ¢



_____ ¢

_____ ¢

_____ ¢

What is the total value? _____ ¢

C.

Write the value of each coin:



_____ ¢

_____ ¢



_____ ¢

_____ ¢

What is the total value? _____ ¢

D.

Write the value of each coin:



_____ ¢

_____ ¢

_____ ¢



_____ ¢

_____ ¢

What is the total value? _____ ¢

Name: _____

A.

Write the value of each coin:



_____ ¢

_____ ¢

_____ ¢



_____ ¢

_____ ¢

What is the total value? _____ ¢

B.

Write the value of each coin:



_____ ¢

_____ ¢

_____ ¢



_____ ¢

_____ ¢

_____ ¢

What is the total value? _____ ¢

C.

Write the value of each coin:



_____ ¢

_____ ¢



_____ ¢

_____ ¢

What is the total value? _____ ¢

D.

Write the value of each coin:



_____ ¢

_____ ¢

_____ ¢



_____ ¢

_____ ¢

_____ ¢

What is the total value? _____ ¢

Name: _____

Drawing Coins

Draw coins to show each money amount. Use the "touch points".



= 25¢



= 10¢



= 5¢



= 1¢

3¢

10¢

5¢

7¢

25¢

12¢

Name: _____

Different Coins, Same Amounts

Show 2 different ways to make 11¢.

Key for
Drawing Coins

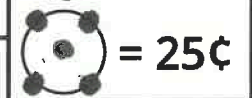
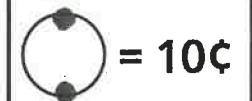
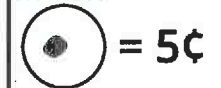
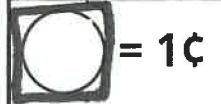

Show 2 different ways to make 7¢.

Show 2 different ways to make 15¢.

Show 2 different ways to make 5¢.

Name:

NO Regrouping

Addition
Standard Algorithm

TANG MATH

A.

$$\begin{array}{r} 50 \\ + 19 \\ \hline \end{array}$$

B.

$$\begin{array}{r} 42 \\ + 12 \\ \hline \end{array}$$

C.

$$\begin{array}{r} 10 \\ + 72 \\ \hline \end{array}$$

D.

$$\begin{array}{r} 62 \\ + 24 \\ \hline \end{array}$$

E.

$$\begin{array}{r} 73 \\ + 13 \\ \hline \end{array}$$

F.

$$\begin{array}{r} 24 \\ + 51 \\ \hline \end{array}$$

Name:

Regrouping

Addition
Standard Algorithm

TANG MATH

A.

$$\begin{array}{r} 74 \\ + 66 \\ \hline \end{array}$$

B.

$$\begin{array}{r} 73 \\ + 99 \\ \hline \end{array}$$

C.

$$\begin{array}{r} 95 \\ + 76 \\ \hline \end{array}$$

D.

$$\begin{array}{r} 33 \\ + 77 \\ \hline \end{array}$$

E.

$$\begin{array}{r} 94 \\ + 76 \\ \hline \end{array}$$

F.

$$\begin{array}{r} 41 \\ + 89 \\ \hline \end{array}$$

Name: NO Regrouping

Subtraction
Standard Algorithm

TANG MATH

A.

$$\begin{array}{r} 77 \\ - 65 \\ \hline \end{array}$$

B.

$$\begin{array}{r} 78 \\ - 58 \\ \hline \end{array}$$

C.

$$\begin{array}{r} 85 \\ - 71 \\ \hline \end{array}$$

D.

$$\begin{array}{r} 35 \\ - 21 \\ \hline \end{array}$$

E.

$$\begin{array}{r} 48 \\ - 35 \\ \hline \end{array}$$

F.

$$\begin{array}{r} 93 \\ - 51 \\ \hline \end{array}$$

Name:

Regrouping

Subtraction
Standard Algorithm

TANG MATH

A.

$$\begin{array}{r} 41 \\ - 32 \\ \hline \end{array}$$

B.

$$\begin{array}{r} 43 \\ - 14 \\ \hline \end{array}$$

C.

$$\begin{array}{r} 43 \\ - 35 \\ \hline \end{array}$$

D.

$$\begin{array}{r} 22 \\ - 16 \\ \hline \end{array}$$

E.

$$\begin{array}{r} 24 \\ - 18 \\ \hline \end{array}$$

F.

$$\begin{array}{r} 91 \\ - 89 \\ \hline \end{array}$$